

# Wave II

*For 5 voices and 7 electric guitars (2021)  
Composed by Jessica Ackerley*

## Wave II: Program Notes

**Duration:** 7 minutes, 56 seconds

**Instrumentation:**

5 Female Alto voices 7 Electric Guitars

**Performance Notes:**

NOTE 1: ***guitar tools:*** all guitars - medium gauge pick

NOTE 2: ***guitar effects for 5, 6, 7:*** distortion pedal, volume pedal

NOTE 3: ***distortion pedal use:*** use of the pedal will be noted on the staff, the amount of distortion should be pre-adjusted to create enough crunch without any feedback

NOTE 4: ***crescendo for guitars:*** the execution is from the quietest point with a volume pedal with the gradual swell to the noted dynamic marking as the destination. No articulation of the starting note is to be heard with the volume swell

NOTE 5: ***Headless notes*** indicate the performer's pitches of choice to be played with the rhythms and general shape of range

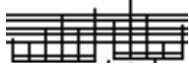

Slow ♩ = 55

Jessica Ackerley

A

Alto 1 *mp*

Alto 2 *pp* *ppp* *pp* *ppp* *pp* *ppp*

Alto 3 *pp* *ppp* *pp* *ppp* *pp* *ppp*

Alto 4 *pp* *ppp* *pp* *ppp* *pp* *ppp*

Alto 5 *pp* *ppp* *pp* *ppp* *pp* *ppp*

Electric Guitar 1 *mf*

Electric Guitar 2 *mf*

Electric Guitar 3 *mf*

Electric Guitar 4 *mf*

Electric Guitar 5 *ppp* *mp* *ppp* *mp* *ppp* *mp*

Electric Guitar 6 *ppp* *mp* *ppp* *mp* *ppp* *mp*

Electric Guitar 7 *ppp* *mp* *ppp* *mp* *ppp* *mp*

Distortion Pedal On

15

*ppp* *pp* *pp* *mf*  
*ppp* *pp* *pp* *mf*  
*ppp* *pp* *ppp* *pp* *mf*  
*ppp* *pp* *ppp*  
*pp* *pp* *mf*  
*ppp* *mp* *mf*  
*ppp* *mp*  
*ppp* *mp*

let ring  
 Dist. pedal off  
 let ring

19 *mp* *mf*

Oo Oo Oo

*mp*

Oo Oo Oo

*f*

let ring

*ppp* *mp* *mf*

*ppp* *mp* *mf*

**B**

Ah Ah Ah Oo Oo  
 Ah Ah Ah Oo  
 Ah Ah Ah Ah Ah Ah Ah  
 Ah Ah Ah

*pp* *mf*  
*mf* *pp* *mf*  
*mf*  
*mf*  
*mf*

pluck near bridge  
*pp*

27 *mf*  
 Ah Ah Ah Ah

*pp* *mf*  
 Oo Ah Ah Ah

Ah Ah AhAh Ah Ah Ah Ah Ah

Ah Ah Ah

Ah Ah Ah

*mf*

*mf*

*mf*

*mf*

*ppp* *f*  
 ord

*mp*

*mp*

33 C

Five empty musical staves, each with a treble clef and a key signature of one flat (B-flat). The staves are arranged vertically and are currently blank.

37

Measures 37-40:

- Staff 6: Melodic line with a tremolo effect over a sustained note.
- Staff 9: Bass line with a tremolo effect over a sustained note.

41

*p*  
Oo

*mf*  
Oo

*mf*  
Oo

*b.o.*

*ff*

*ff*

*ff*

D

45

*p*

Oo

*p*

Oo

*p*

Oo

*p*

Oo

*p*

Oo

*p*

Oo

*p*

Oo

*pp*

tremolo

*pp*

tremolo

*pp*

49

- Staff 7:** A whole rest.
- Staff 8:** A whole rest.
- Staff 10:** A whole rest.

58

Staff 1: *Oo* *Oo*

Staff 2: *mp* *mf*

Staff 3: *Oo*

Staff 4: *Oo* *Oo* *Oo*

Staff 5: *mp* *mf*

Staff 6: *mp*

Staff 7: *mf*

Staff 8: *mf*

Staff 9: *mf*

Staff 10: *mf*

64 E ♩ = ♩

Oo Oo Oo Oo Oo Oo Oo Oo

*mf* Oo Oo

*mf* Oo

*mf* Oo

*mf*

*mf*

3

3

4

4

*mp* P.M.-----

P.M.-----

70

*f*

Oo\_\_\_\_\_ Oo\_\_\_\_\_ Oo Oo Oo Oo Ah

Oo Oo\_\_\_\_\_ Oo Oo\_\_\_\_\_ Oo\_\_\_\_\_ Oo\_\_\_\_\_ Oo\_\_\_\_\_ Oo\_\_\_\_\_ Oo

Oo\_\_\_\_\_ Oo\_\_\_\_\_ Oo\_\_\_\_\_ Oo\_\_\_\_\_

Oo Oo Oo

Oo Oo Oo

3 3 3 3

4 4

PM-----4 PM-----4

76 **F**

*mf*

*f*

*f*

4

3

3

4

4

PM.-----4

82

Oo Oo Oo Oo Oo

Oo Oo Oo Oo Oo

Oo Oo Oo

Oo Oo

Oo Oo

let ring

4 4

86

PM-----|

G

96

102

Oo

Oo

Oo

Oo

Oo

Oo

Oo

Oo

Oo

PM

4

4

4

4

4

107 H

113

Oo Oo Oo

Oo Oo Oo

Oo Oo Oo Oo

Oo Oo Oo Oo

Oo Oo Oo

9

PM-----1

PM-----1

mp

4

4

4

4

117 **I**

Oo Oo Oo Oo Oo Oo

Oo Oo Oo Oo

Oo Oo Oo Oo Oo Oo

PM-----| PM-----|

123

Oo Oo Oo Oo

Oo Oo Oo

Oo Oo Oo Oo

*pp* Oo Oo

*pp* Oo Oo

PM-----1

$\text{♩} = \text{♩}$

